

PREPARED FOR:
LINDA TONGE
KEEFE REALTY
751 GENEVA PARKWAY
LAKE GENEVA WI 53147

PLAT OF SURVEY

- OF -

J.K. SURVEYING INC.
N3705 WILLOWBEND LANE
LAKE GENEVA, WI, 53147
262-248-3697

LOTS 13, 14 AND 15, BLOCK 10, OF WOODDALE ADDITION, BEING A SUBDIVISION LOCATED
IN THE TOWN OF LINN, WALWORTH COUNTY, WISCONSIN.

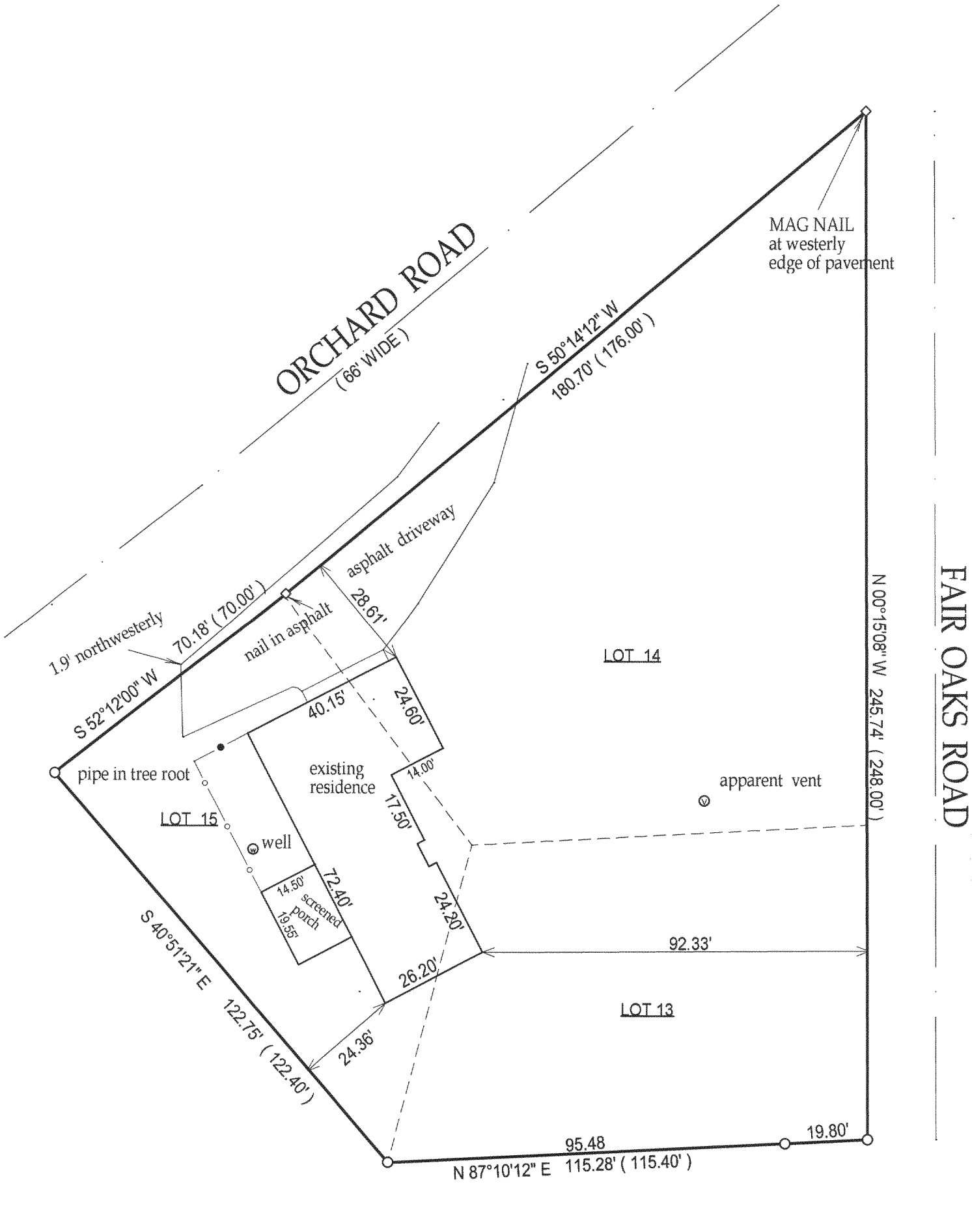

FAIR OAKS ROAD

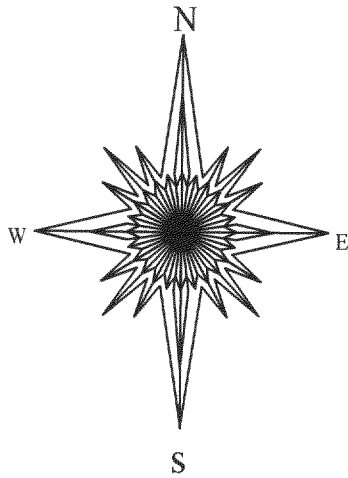

- () = recorded as
- = found iron bar
- = found iron pipe
- = set iron pipe
- = set iron bar

DIRECTION IS ASSUMED

COMPARE LEGAL DESCRIPTION ABOVE AND DRAWING WITH DEED. FOR BUILDING RESTRICTIONS AND
EASEMENTS NOT SHOWN, REFER TO DEED, ABSTRACT SOURCES AND LOCAL MUNICIPAL CODES. NOTIFY
THE SURVEYOR IMMEDIATELY OF ANY DISCREPANCY.

SCALE 1" = 30'

JOB # 03-311

TAX ID #
IW 00059B2

"I hereby certify that I have surveyed the above described property and that
the above map is a true representation thereof and shows the size and
location of all visible structures, apparent easements and encroachments
if any."
This survey is made for the present owners of the property, and those who
purchase, mortgage, or guarantee the title thereto, within one year from
the date hereof.

DATED THIS 18 TH, DAY OF JUNE 20 03 .

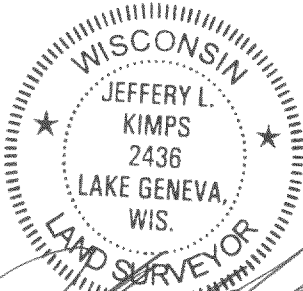

JEFFREY L KIMPS S - 2436
Wisconsin Registered Land Surveyor
(original if signed in red)

117-2369